

Útlit suðaustur, 1:100

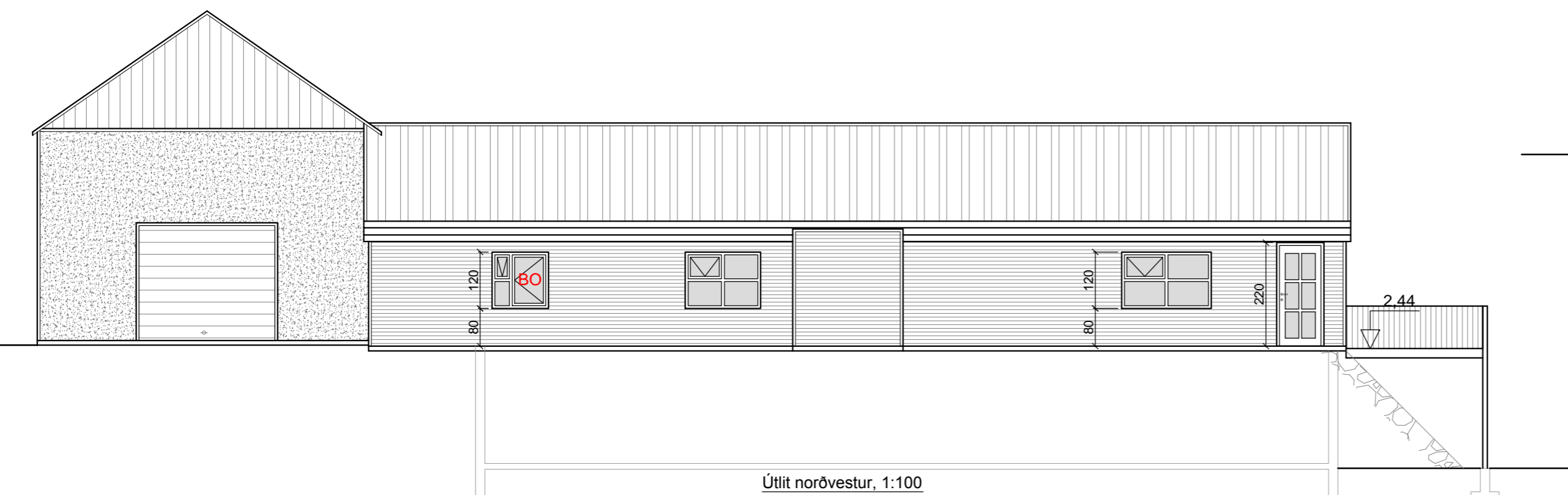

Útlit norðvestur, 1:100

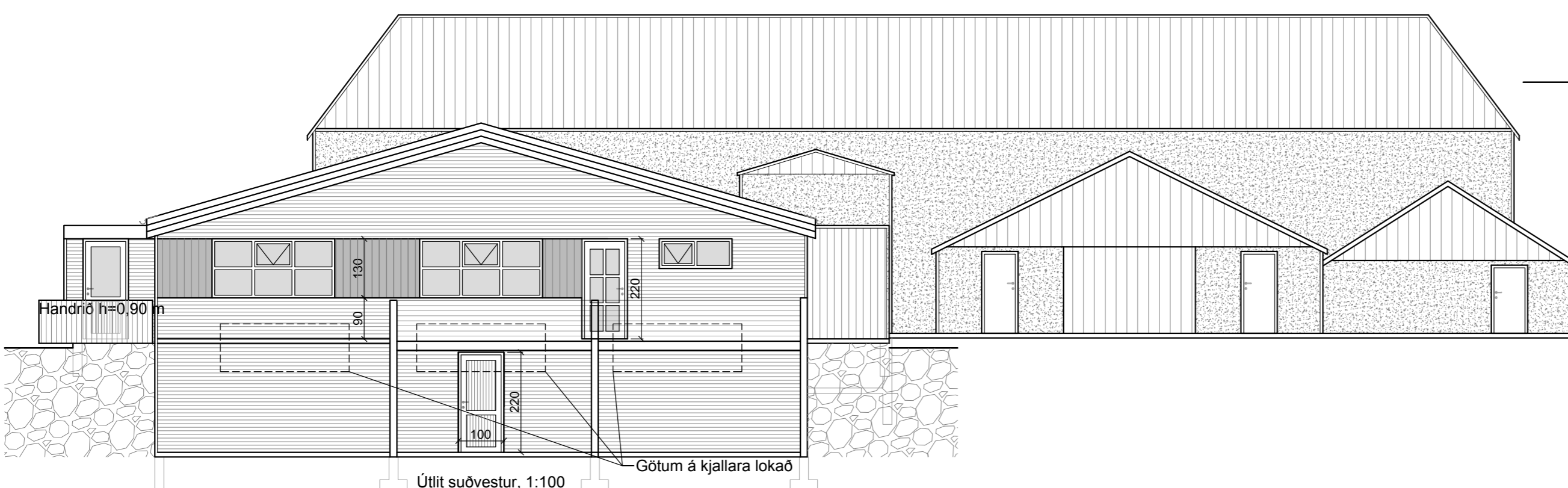

Útlit suðvestur, 1:100

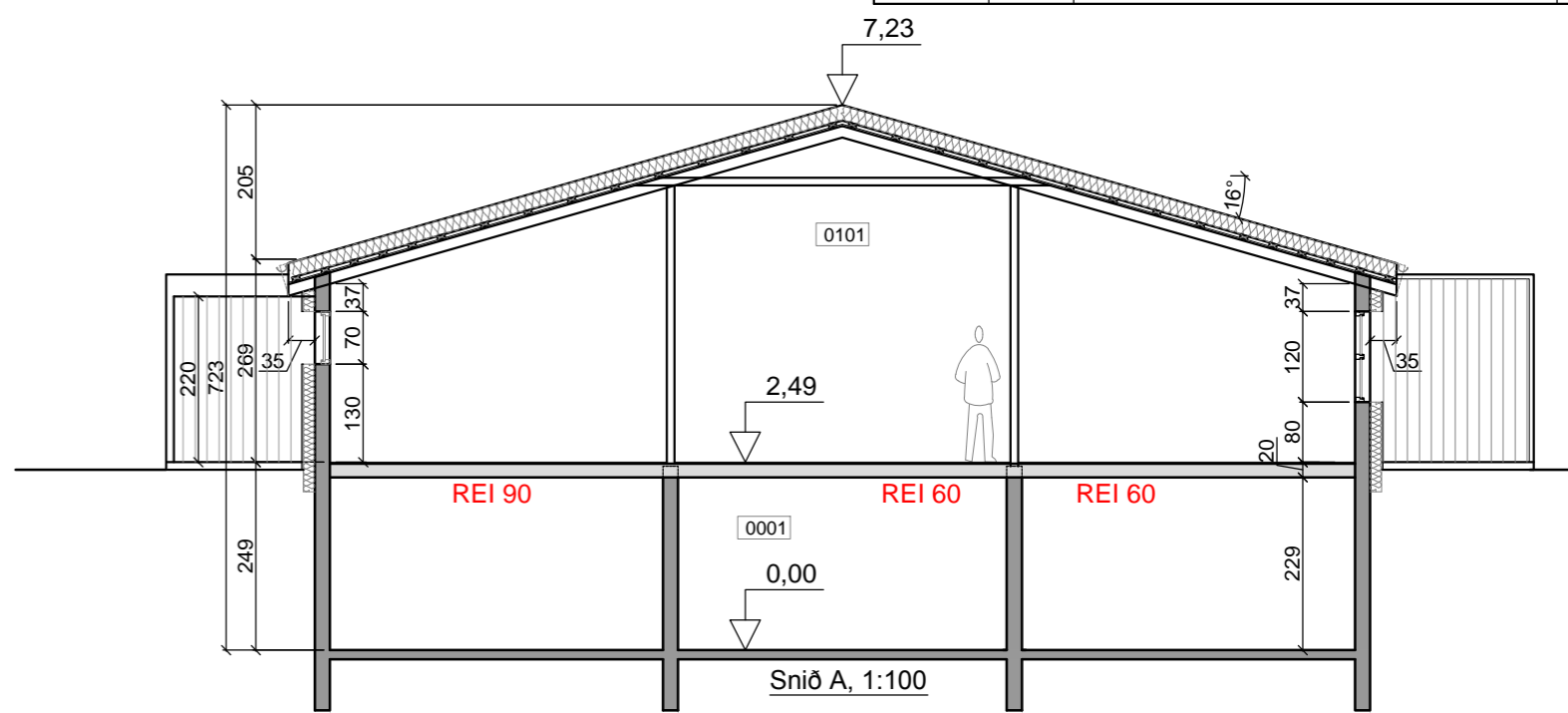

Snið A, 1:100

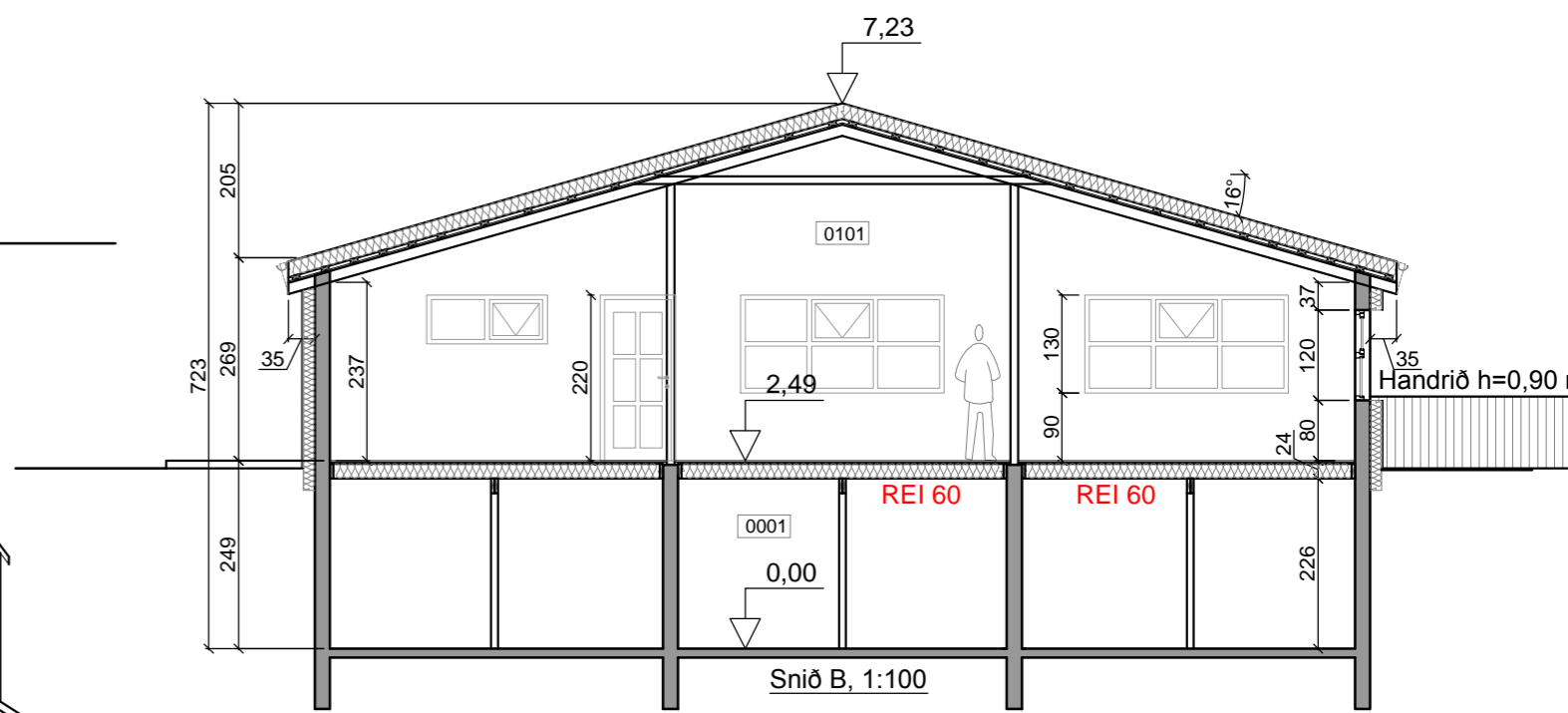

Snið B, 1:100

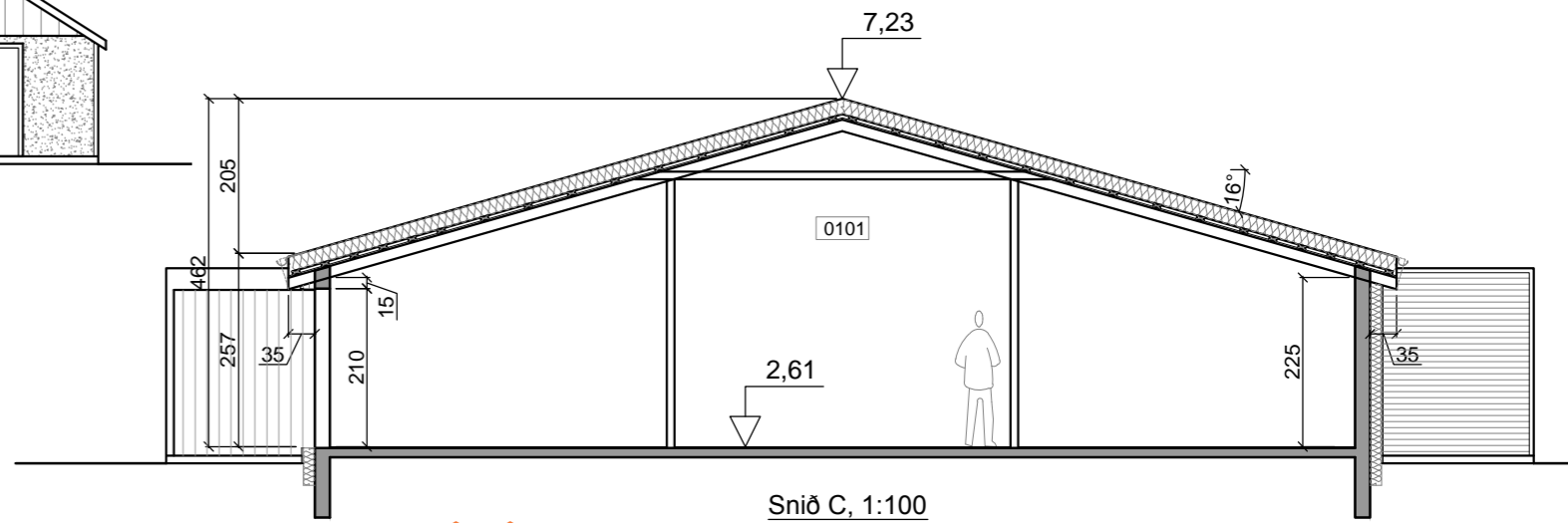

Snið C, 1:100

Dags:	Nr.	Breytingar:	Samb.



Fellsmúli 26 • 108 Reykjavík • Sími: 517 9050 • Netfang: verkhof@verkhof.is

Heiti verks: <b>Langatorfa</b> Óræfi - Sveitarfélaginu Hornafirði		Hönnuðir: Svavar M. Sigurjónsson 180867-3419 Þjörgvín Ó. Sigurjónsson 110481-6279	Dags: <b>24.01.2022</b> Geymslunr.: <b>101</b>
Heiti teikningar: <b>Aðal- og brunavarnaruppdráttur:</b> 1. hæð Snið og útlit		Samþykkt: Svavar M. Sigurjónsson 180867-3419	Verknúmer: <b>21-56</b> Mælikv.: 1:100
Flamað: BÓS/SMS Teiknari: BÓS Mælt:	Yfirfarið: SMS	Samþykkt:	Teikn.nr.: <b>102</b> Útgáfa:

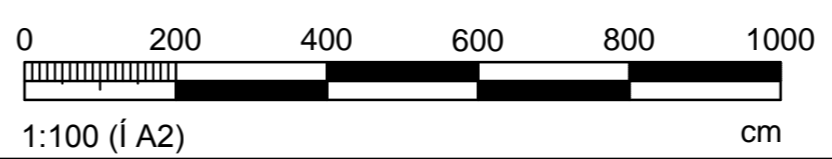

P:\Verk 2021\21-56 Langatorfa-Svinafelli - Fjárhús03 Teikningar\A-teikn\101 Langatorfa - fjárhús.dwg